WE ARE THE PEOPLE

(Score)

Artist: **EMPIRE OF THE SUN**

Album: "WALKING ON A DREAM" (2008)

Music: Nicholas Littlemore, Jonathan Sloan, Luke Steele

Words: Nicholas Littlemore, Jonathan Sloan, Luke Steele

All Rights Reserved. International Copyright Secured (ZAiKS Warszawa)
Transcribed and engraved by © Copyright 2014 Rondo-Quartet-Jan Walter
Available at **www.playournotes.com**

SCORE

WE ARE THE PEOPLE

from "WALKING ON A DREAM" (2008)

Music and Words by
Nicholas Littlemore, Jonathan Sloan,
Luke Steele
EMPIRE OF THE SUN

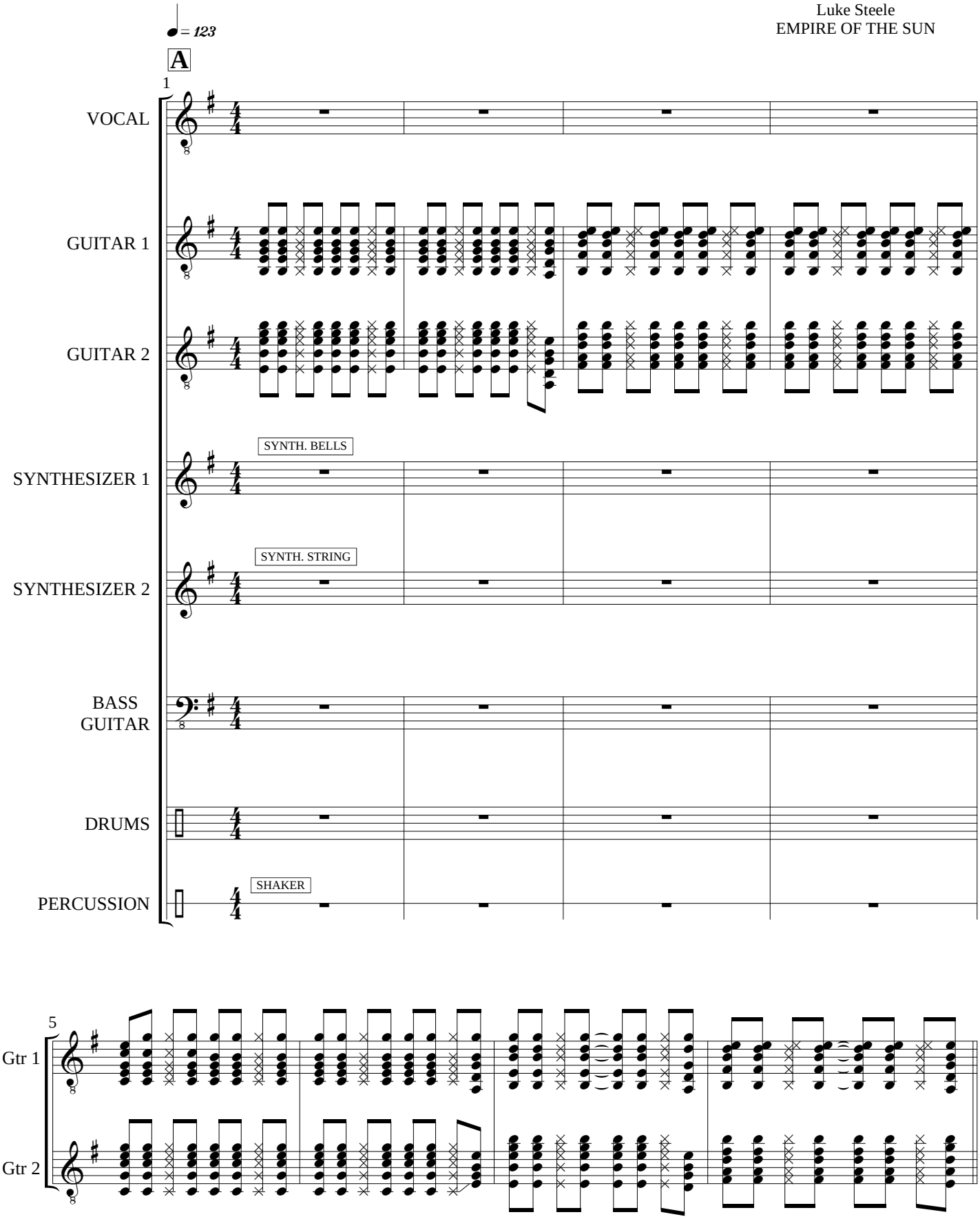

All Rights Reserved. International Copyright Secured (ZAiKS Warszawa)
Transcribed and engraved by © Copyright 2014 Rondo-Quartet-Jan Walter
Available at **www.playournotes.com**

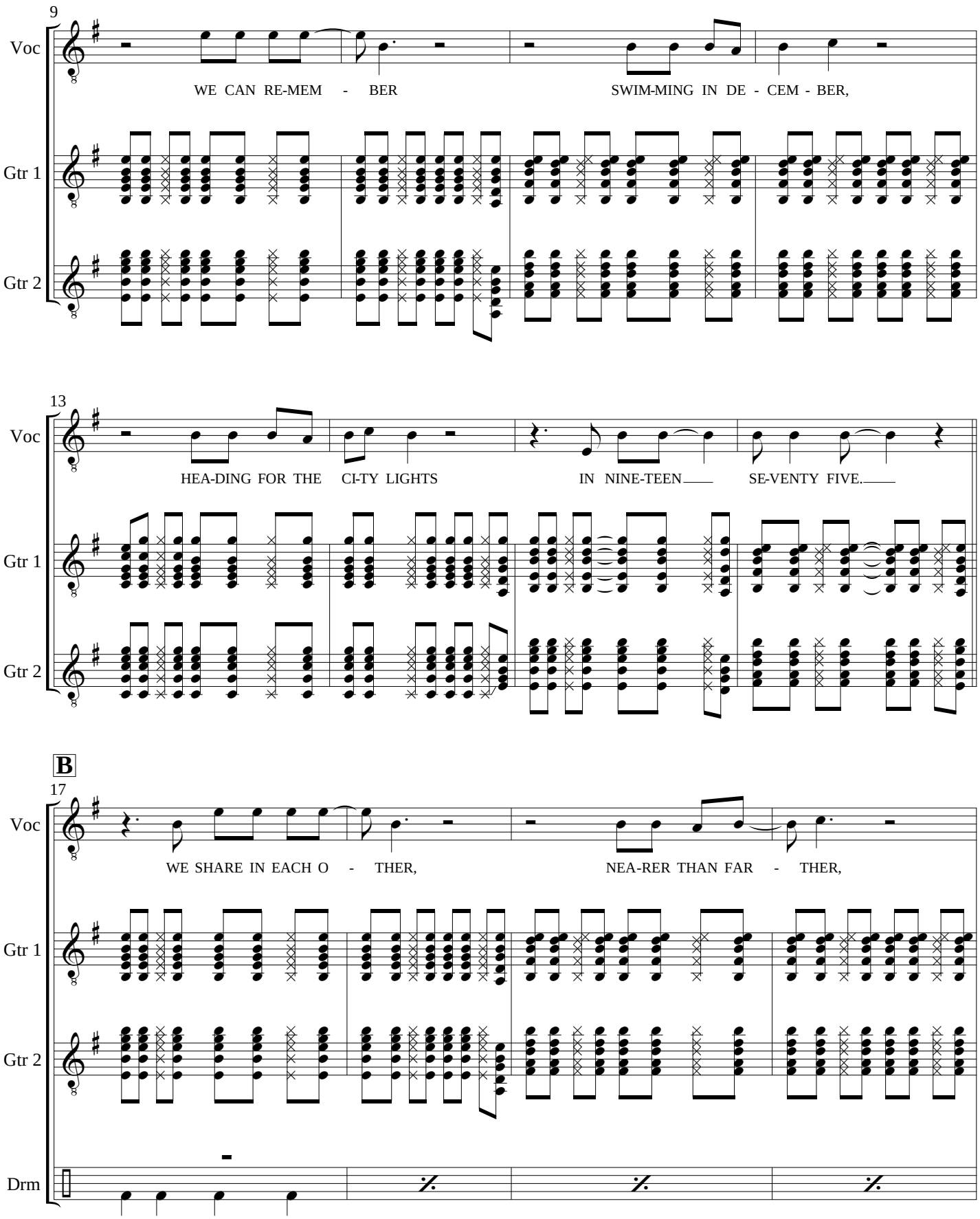

All Rights Reserved. International Copyright Secured (ZAiKS Warszawa)
Transcribed and engraved by © Copyright 2014 Rondo-Quartet-Jan Walter
Available at **www.playournotes.com**

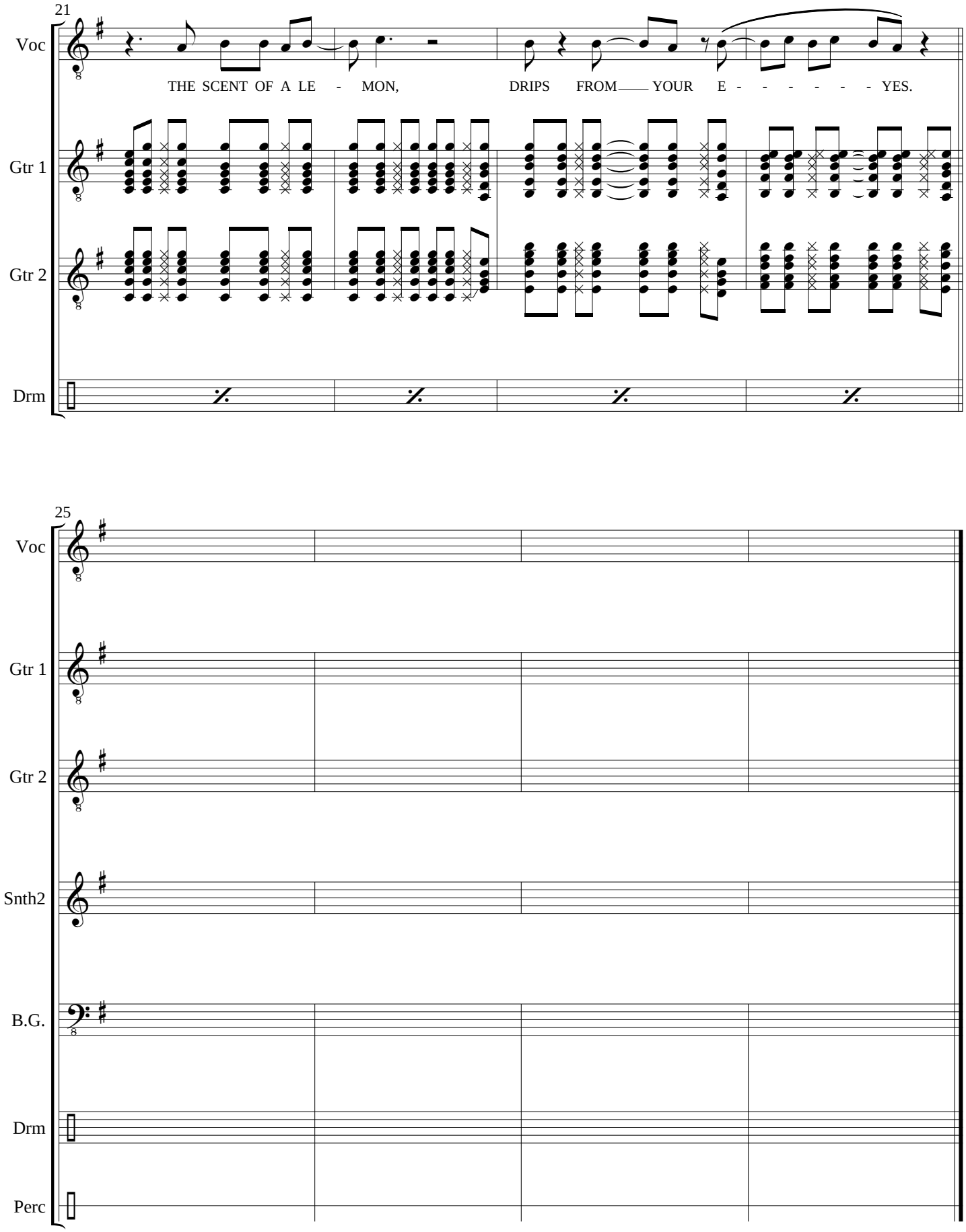

All Rights Reserved. International Copyright Secured (ZAiKS Warszawa)
Transcribed and engraved by © Copyright 2014 Rondo-Quartet-Jan Walter
Available at **www.playournotes.com**